

The Square, Basing View,
Basingstoke, Hampshire, RG21 4EB
www.i-transport.co.uk

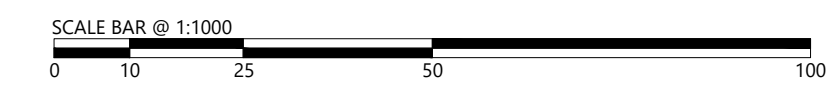

REPRODUCED FROM THE ORDNANCE SURVEY
MAP WITH THE PERMISSION OF THE
CONTROLLER OF HER MAJESTY'S STATIONERY
OFFICE. LICENCE NO. 100044286.
© CROWN COPYRIGHT RESERVED.

DRAWING ISSUED FOR FEASIBILITY CONSIDERATION AND PLANNING PURPOSES ONLY.
DRAWING NOT TO BE USED FOR CONSTRUCTION. I-TRANSPORT LIP ACCEPTS NO RESPONSIBILITY
FOR ERRORS MADE BY OTHERS IN SCALING FROM THIS DRAWING. MEASUREMENTS SHOULD BE
TAKEN FROM FIGURED DIMENSIONS ONLY. CDM REQUIREMENTS CONSIDERED AT FEASIBILITY
STAGE ONLY. FURTHER CONSIDERATION REQUIRED BY DETAILED DESIGN TEAM.

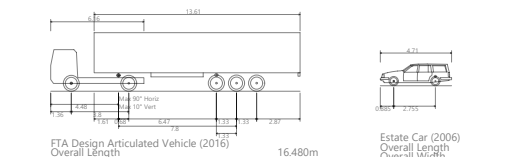

NOTE: VEHICLE TRACK SPEEDS MINIMUM OF 15mph

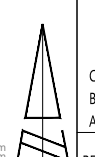

REV	DATE	BY	DESCRIPTION
C	26.01.22	MC	TRACKING REVISED
B	25.01.22	MC	ARRANGEMENTS REVISED TO REMOVE OVERLAP AREA
A	29.11.21	MC	ARRANGEMENTS REVISED TO TAKE ACCOUNT OF STAGE 1 ROAD SAFETY AUDIT

CHK	APP	PROJ	CLIENT
MC	TW		
MC	TW		
MC	TW		

TITLE
PROPOSED ROUNDABOUT TO NEWGATE LANE EAST
VEHICLE SWEEP PATH ANALYSIS - 16.5m ARTICULATED VEHICLE

LAND EAST OF NEWGATE LANE EAST, FAREHAM

MILLER HOMES AND BARGATE HOMES

DRAWN	CHECKED	APPROVED
MC	MC	TW
PROJECT No:	SCALE @ A1:	DATE:
ITB10353	1:500	25.10.21
DRAWING No:	ITB10353-GA-114	REV:
		C

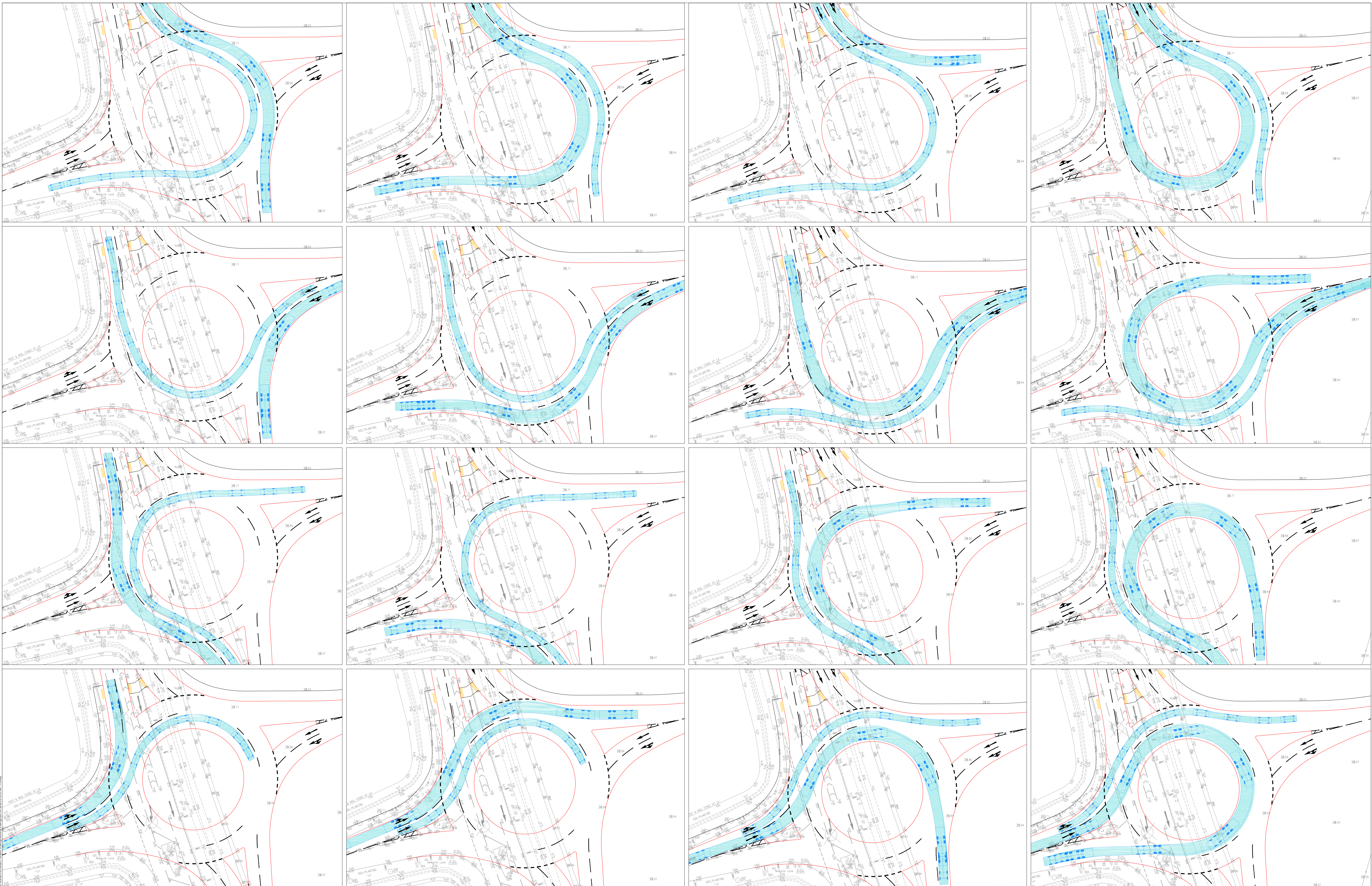

The Square, Basing View,
Basingstoke, Hampshire, RG21 4EB
www.i-transport.co.uk

SCALE BAR @ 1:1000
0 10 25 50 100

REPRODUCED FROM THE ORDNANCE SURVEY
MAP WITH THE PERMISSION OF THE
CONTROLLER OF HER MAJESTY'S STATIONERY
OFFICE. LICENCE NO. 100044286.
© CROWN COPYRIGHT RESERVED.

DRAWING ISSUED FOR FEASIBILITY CONSIDERATION AND PLANNING PURPOSES ONLY.
DRAWING NOT TO BE USED FOR CONSTRUCTION. i-TRANSPORT LIP ACCEPTS NO RESPONSIBILITY
FOR ERRORS MADE BY OTHERS IN SCALING FROM THIS DRAWING. MEASUREMENTS SHOULD BE
TAKEN FROM FIGURED DIMENSIONS ONLY. CDM REQUIREMENTS CONSIDERED AT FEASIBILITY
STAGE ONLY. FURTHER CONSIDERATION REQUIRED BY DETAILED DESIGN TEAM.

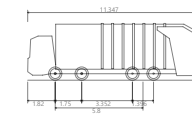

NOTE: VEHICLE TRACK SPEEDS MINIMUM OF 15mph



STATUS

REV

DATE

BY

MC

26.01.22

MC

29.11.21

MC

ARRANGEMENTS REVED TO REMOVE OVERRUN AREA

ARRANGEMENTS REVED TO TAKE ACCOUNT OF STAGE 1 ROAD SAFETY AUDIT

DESCRIPTION

FOR INFORMATION

MC

TW

CHK

APD

PROJECT

LAND EAST OF NEWGATE LANE EAST, FAREHAM

CURT

MILLER HOMES AND BARGATE HOMES

DRAWN

MC

CHECKED

MC

APPROVED

TW

PROJECT No:

ITB10353

SCALE @ A1:

1:500

DATE:

25.10.21

DRAWING No:

ITB10353-GA-117

REV

B

PROPOSED ROUNDABOUT TO NEWGATE LANE EAST
VEHICLE SWEEP PATH ANALYSIS - LARGE REFUSE VEHICLE

LAND EAST OF NEWGATE LANE EAST, FAREHAM

MILLER HOMES AND BARGATE HOMES

DRAWN	MC	CHECKED	MC	APPROVED	TW
PROJECT No:	ITB10353	SCALE @ A1:	1:500	DATE:	25.10.21
DRAWING No:	ITB10353-GA-117	REV	B		

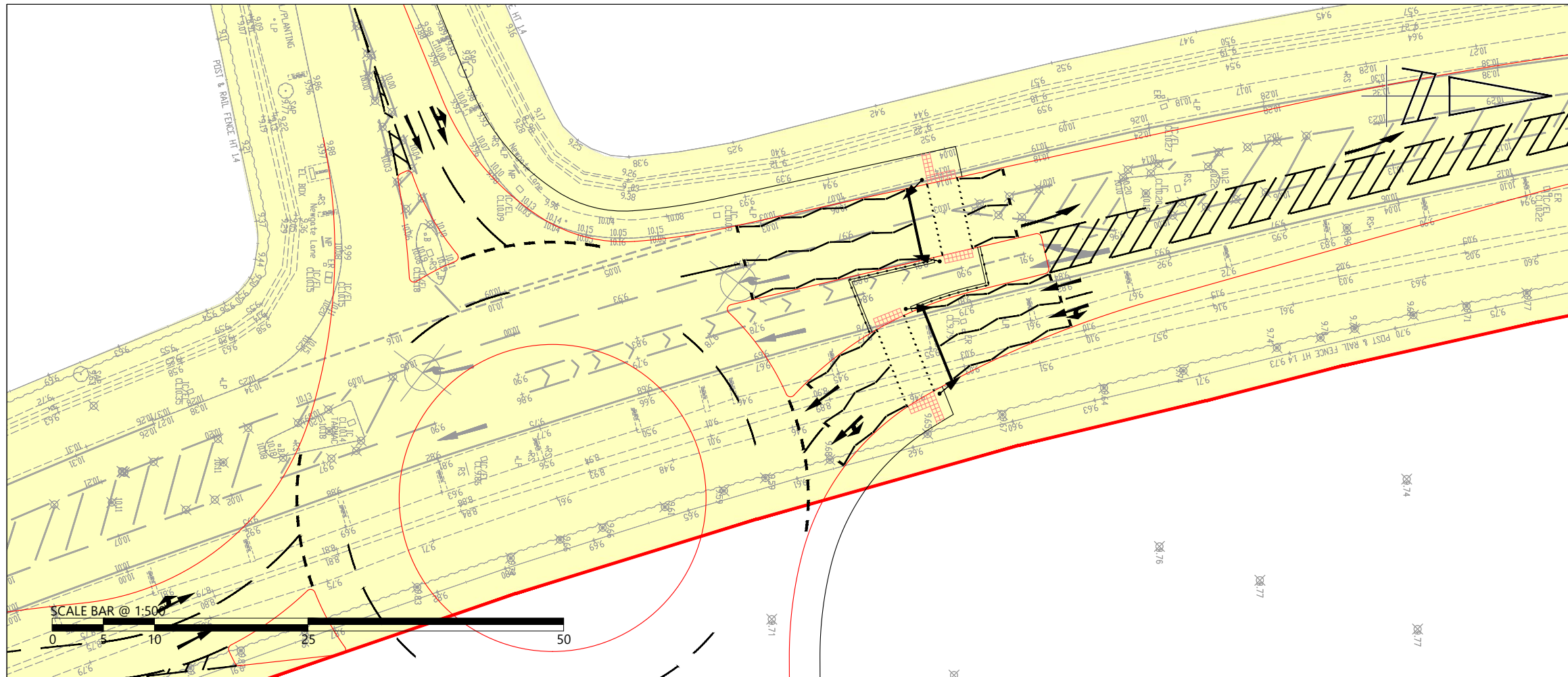

KEY:

HIGHWAY BOUNDARY EXTENTS (BASED ON OS MAPPING)

SITE BOUNDARY

A	26.01.22	MC	ARRANGEMENTS REVISED TO REMOVE OVERRUN AREA	MC	TW
REV	DATE	BY	DESCRIPTION	CHK	APD

STATUS: **FOR INFORMATION**



The Square, Basing View,
Basingstoke, Hampshire, RG21 4EB
Tel: 01256 637940
www.i-transport.co.uk

TITLE:
PROPOSED ROUNDABOUT TO NEWGATE LANE EAST WITH TOUCAN CROSSING ON NORTHERN ARM

PROJECT:
LAND EAST OF NEWGATE LANE EAST, FAREHAM

CLIENT:
MILLER HOMES AND BARGATE HOMES

DRAWN: MC	CHECKED: MC	APPROVED: TW
PROJECT No: ITB10353	SCALE @ A3: AS SHOWN	DATE: 08.12.21

DRAWING No: **ITB10353-GA-120** REV: **A**

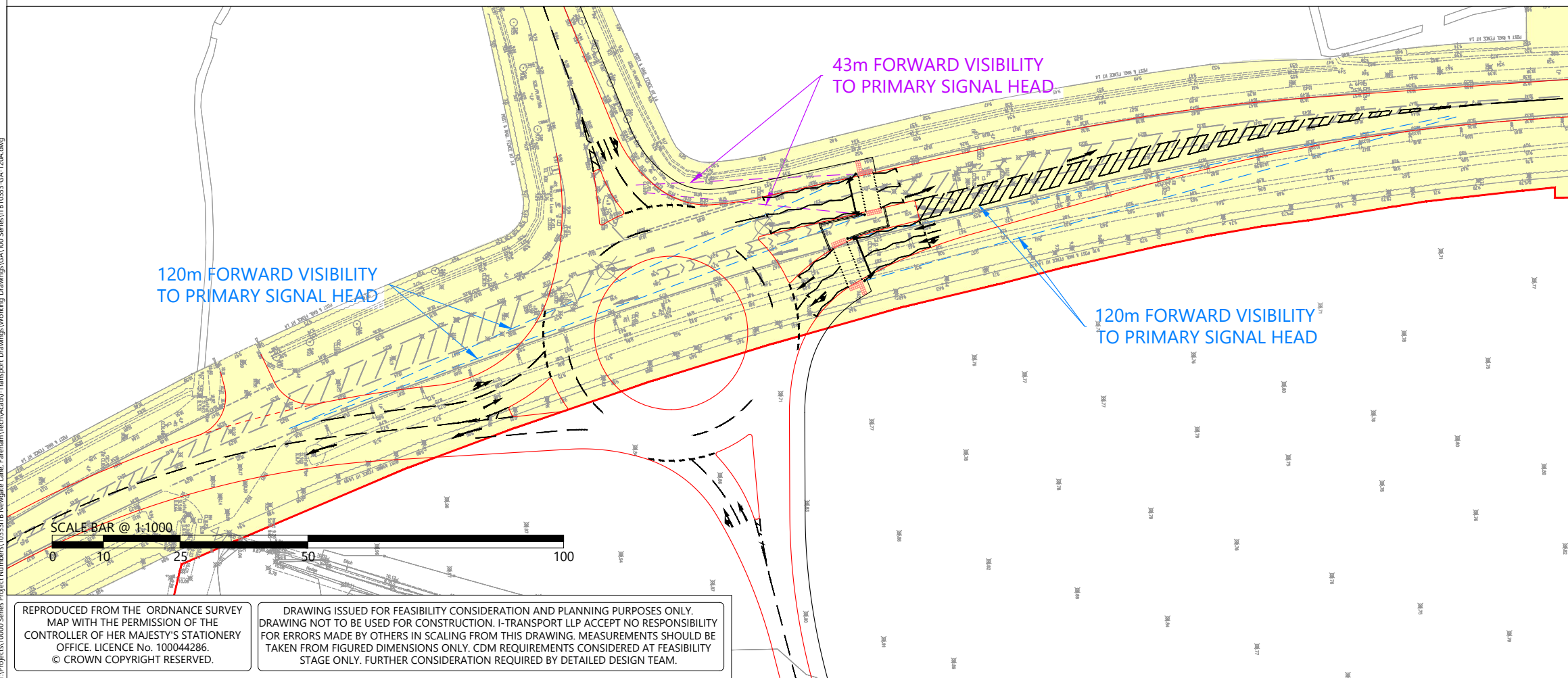

T:\Projects\10000 Series\Project Numbers\0353\B18 Newgate Lane, Fareham\Tech\Acad\i-Transport Drawings\Working Drawings\GA1100 Series\ITB10353-GA-120A.dwg

REPRODUCED FROM THE ORDNANCE SURVEY MAP WITH THE PERMISSION OF THE CONTROLLER OF HER MAJESTY'S STATIONERY OFFICE. LICENCE No. 100044286. © CROWN COPYRIGHT RESERVED.

DRAWING ISSUED FOR FEASIBILITY CONSIDERATION AND PLANNING PURPOSES ONLY. DRAWING NOT TO BE USED FOR CONSTRUCTION. I-TRANSPORT LLP ACCEPT NO RESPONSIBILITY FOR ERRORS MADE BY OTHERS IN SCALING FROM THIS DRAWING. MEASUREMENTS SHOULD BE TAKEN FROM FIGURED DIMENSIONS ONLY. CDM REQUIREMENTS CONSIDERED AT FEASIBILITY STAGE ONLY. FURTHER CONSIDERATION REQUIRED BY DETAILED DESIGN TEAM.